

NOTES: 1. ROADWAY SUBGRADE SHALL IN ALL CASES EXTEND BELOW CURBING
2. SAWCUTS AT 10' CENTERS SHALL BE MADE WITHIN 24 HOURS
OF CONCRETE PLACEMENT.

CURB AND GUTTER

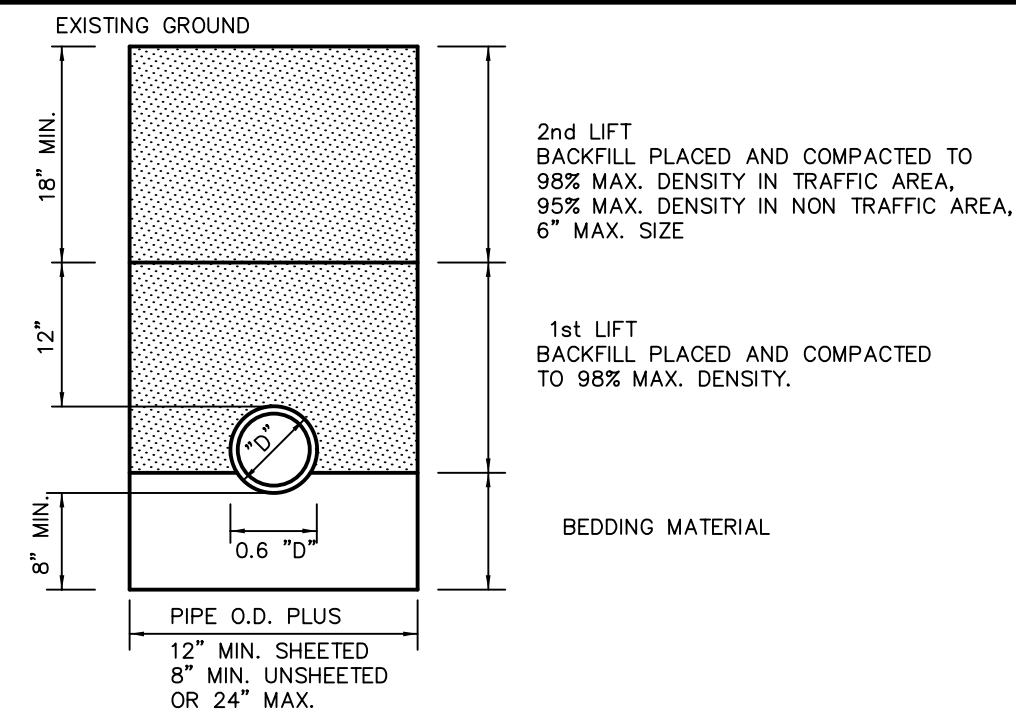

TYPICAL TRENCH EXCAVATION
N.T.S.

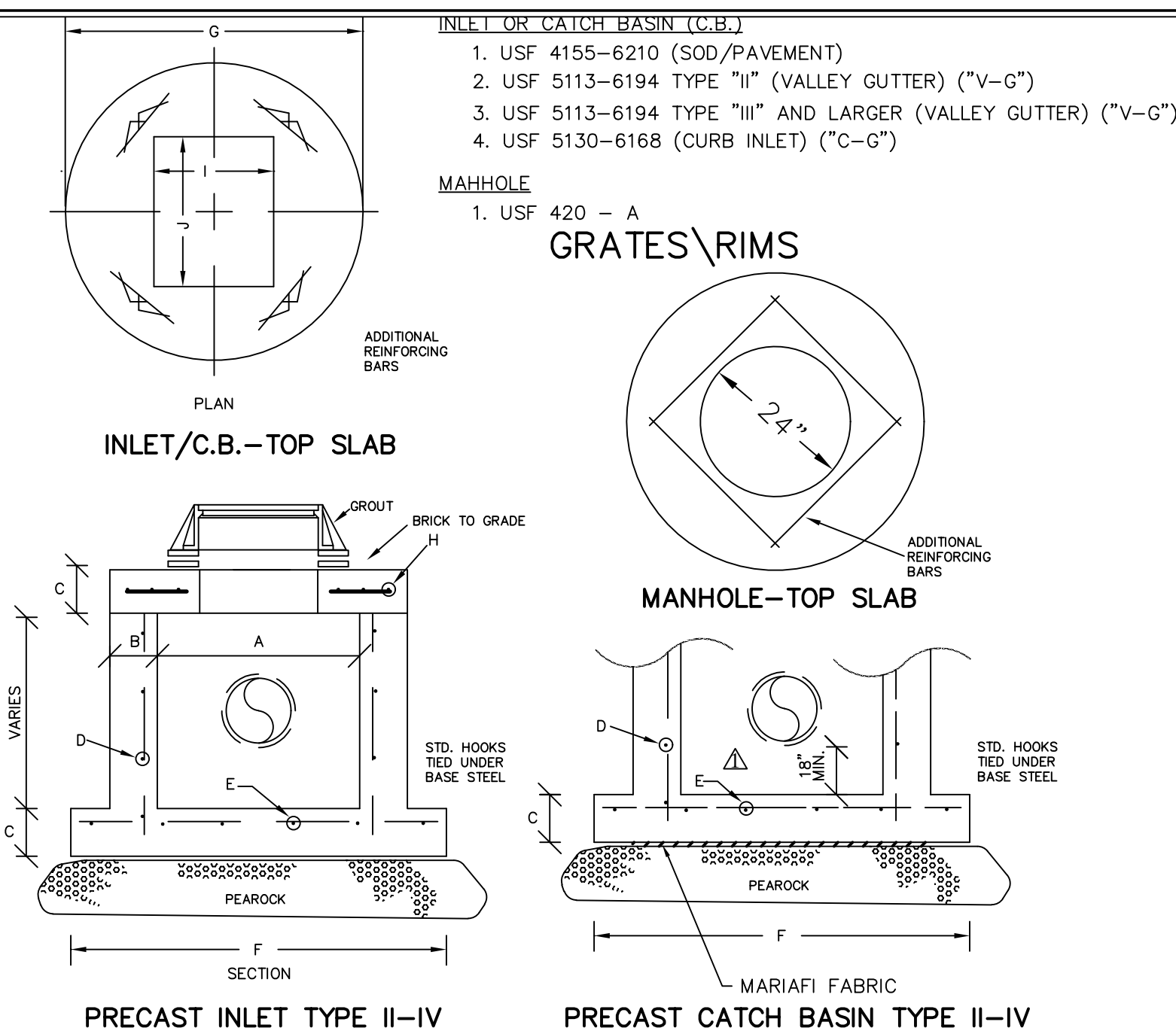

PIPE DIA.	TYPE	"A"	"B"	"C"	"D"	"E"	"F"	"G"	"H"	"I"	"J"
15"-24"	II	4'-0" Φ	8"	8"	#4 @ 12" C.C.E.W.	#4 @ 12" C.C.E.W.	6'-4" Φ	5'-4" Φ	#4 @ 6" C.C.E.W.	22"	22"
30"-36"	III	5'-0" Φ	8"	8"	#5 @ 12" C.C.E.W.	#5 @ 12" C.C.E.W.	7'-4" Φ	6'-4" Φ	#5 @ 8" C.C.E.W.	22"	46"
42"-48"	IV	6'-0" Φ	8"	10"	#5 @ 12" C.C.E.W.	#5 @ 12" C.C.E.W.	8'-4" Φ	7'-4" Φ	#5 @ 6" C.C.E.W.	22"	46"
54"	V	8'-0" Φ	10"	10"	2-W.W.M. W/4"	#5 @ 6" C.C.E.W.	10'-8" Φ	9'-8" Φ	#5 @ 6" C.C.E.W.	22"	46"

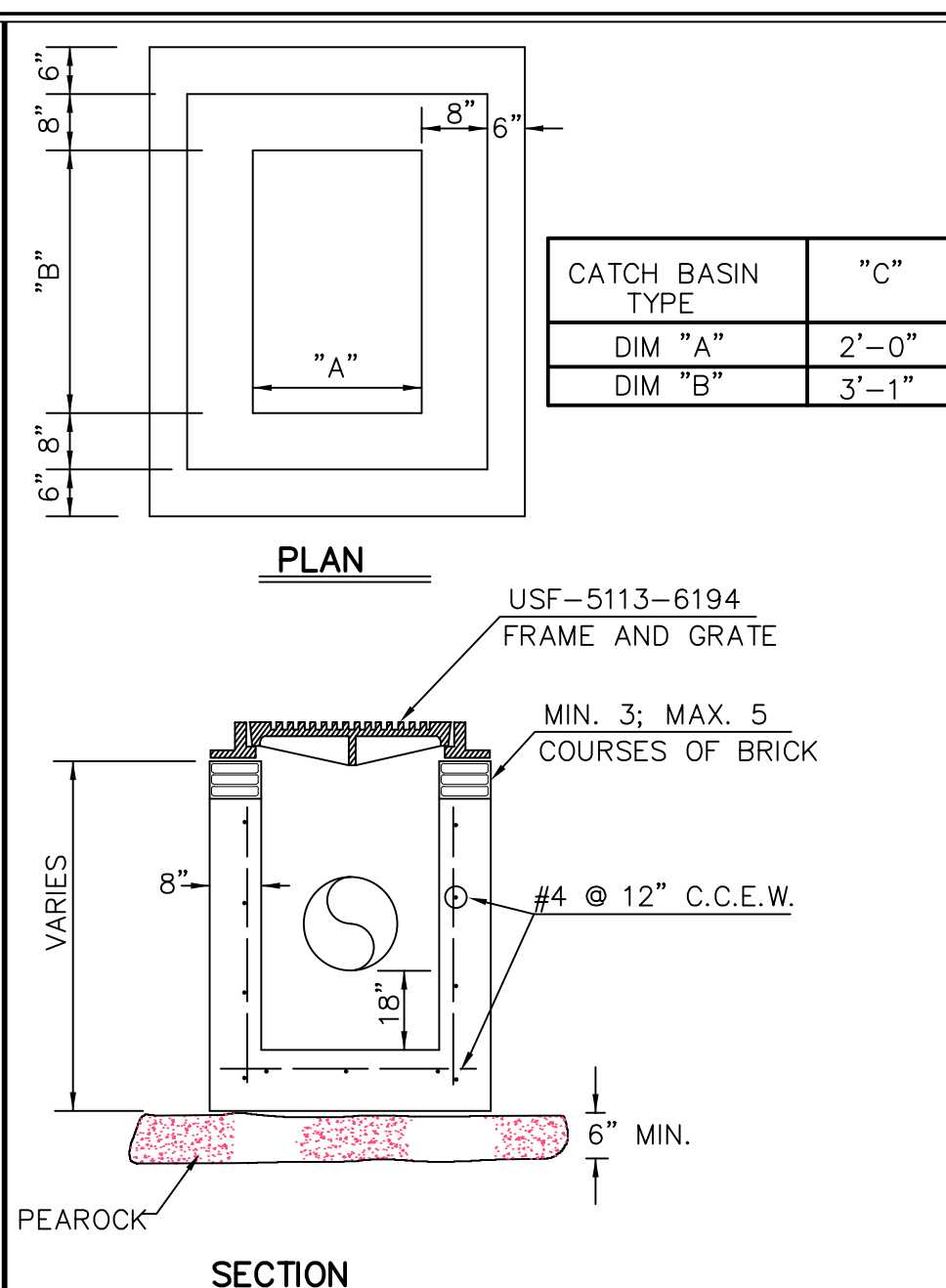

NOTE:
PROVIDE 8" TOP SLAB &
USF 5113-6194 VALLEY GUTTER FOR
TYPE "E" VALLEY GRATE

PRECAST CATCH BASIN
TYPE "C"

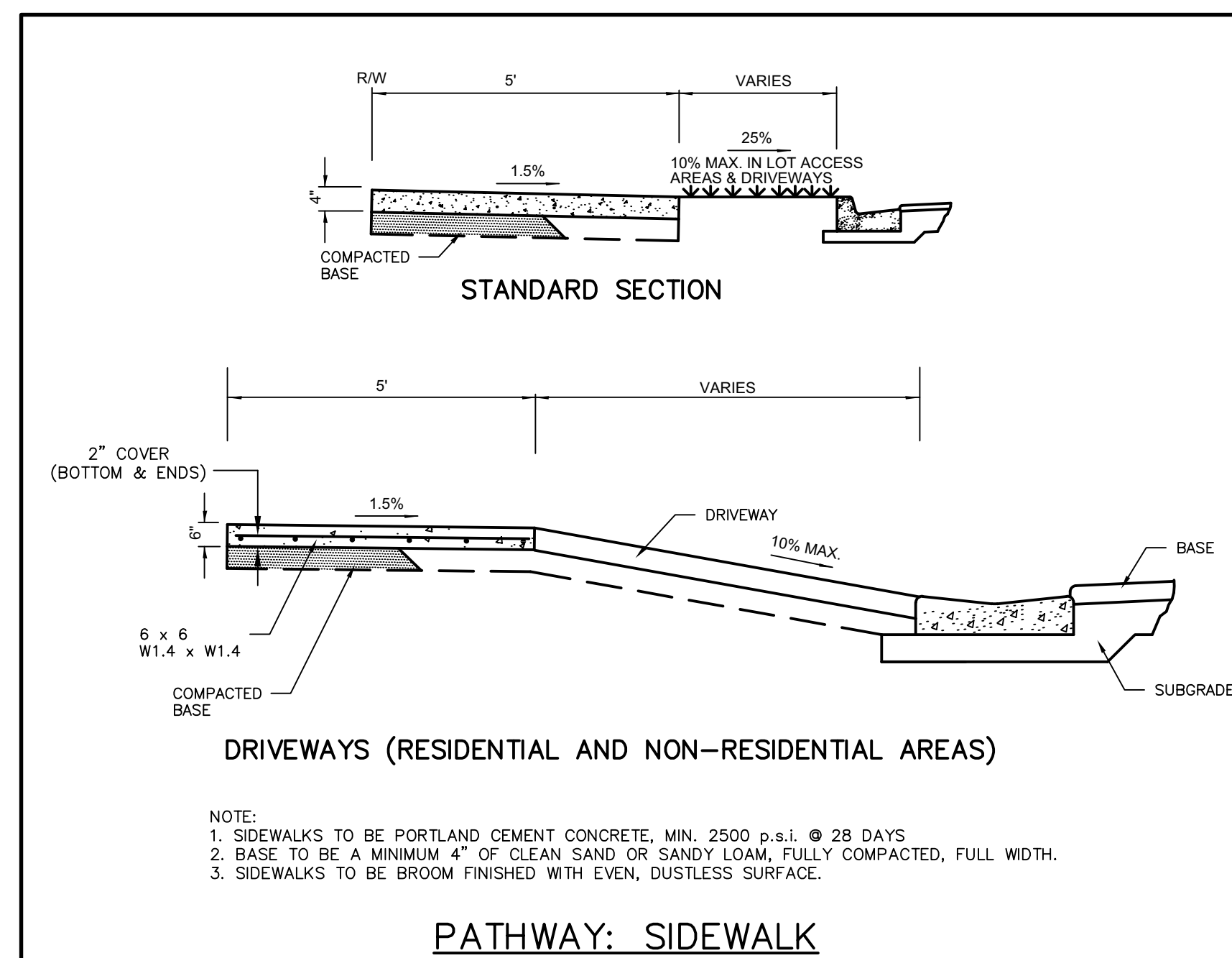
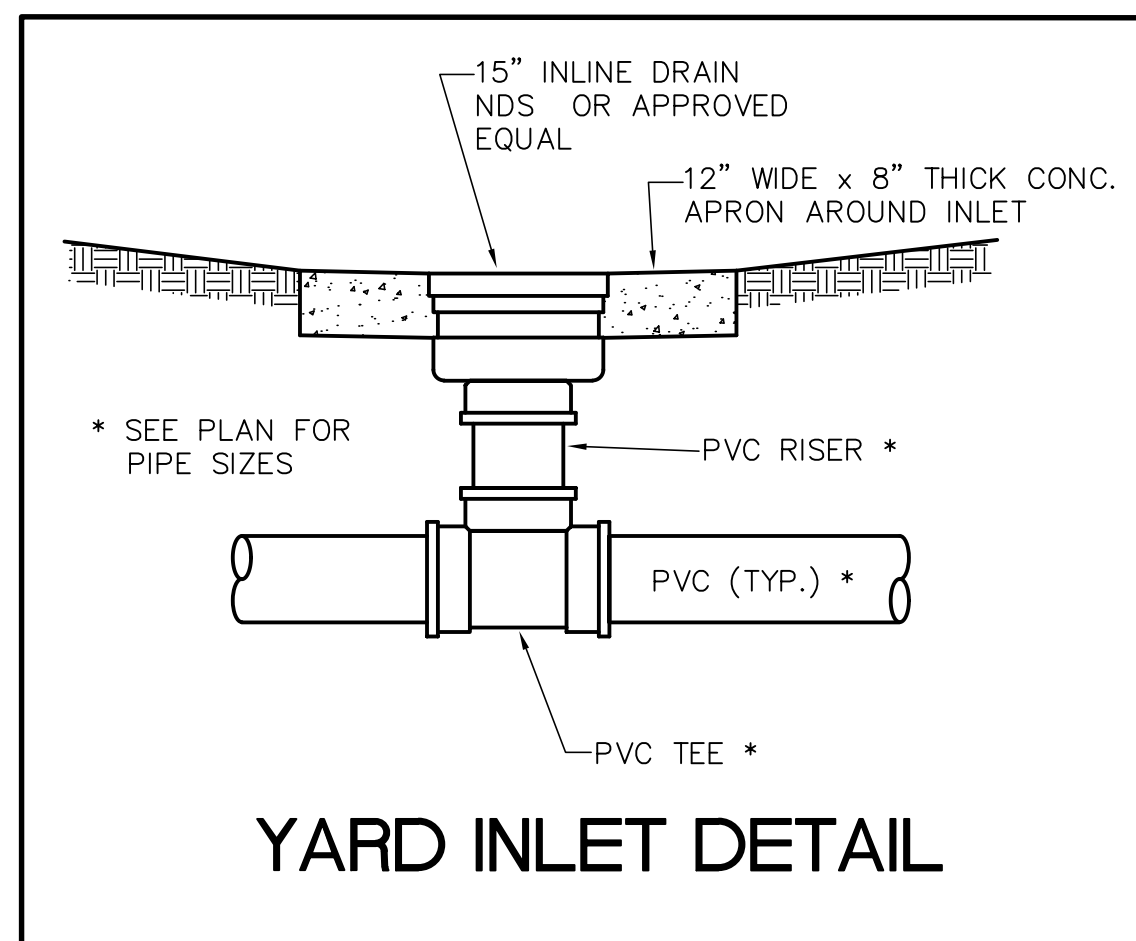
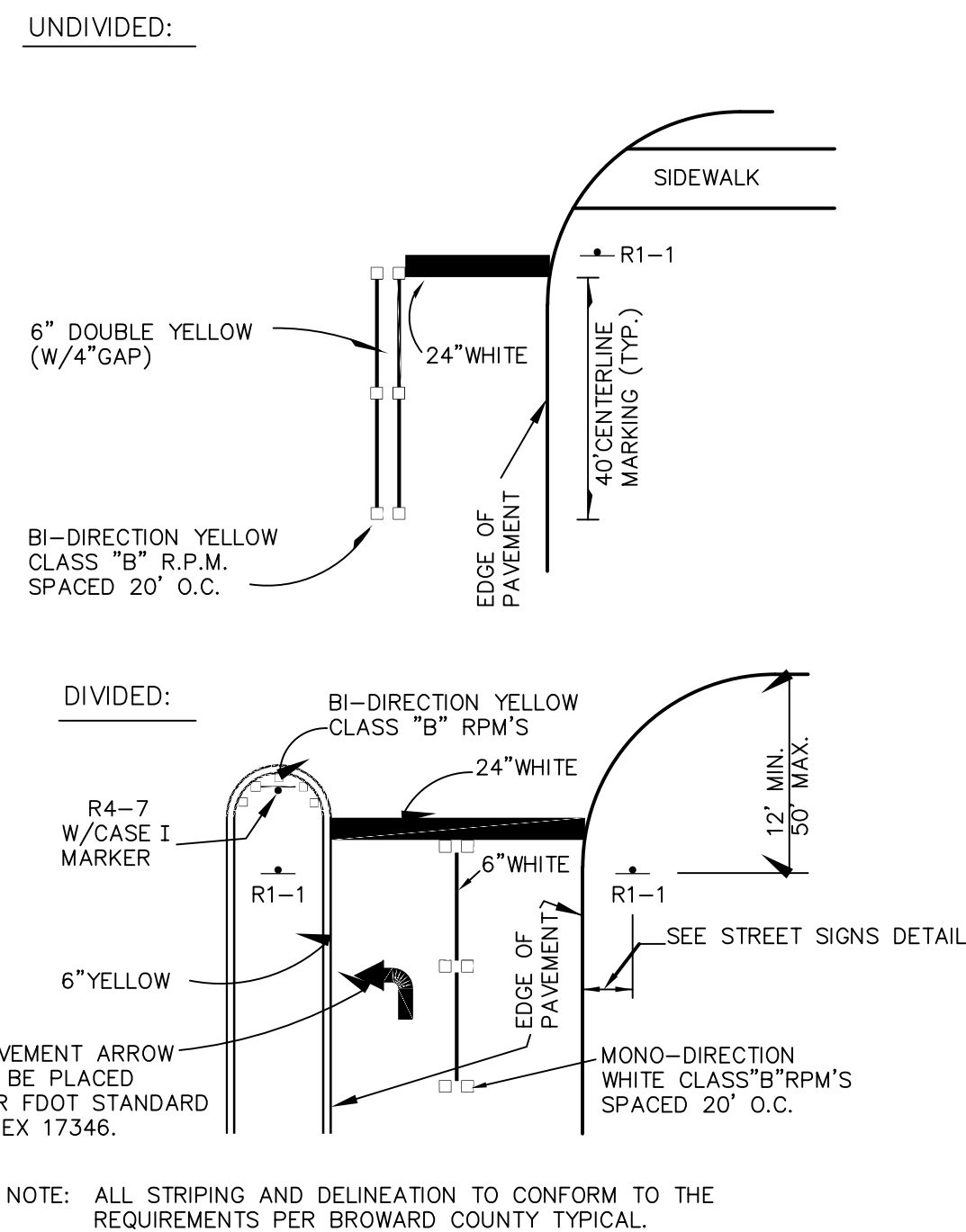
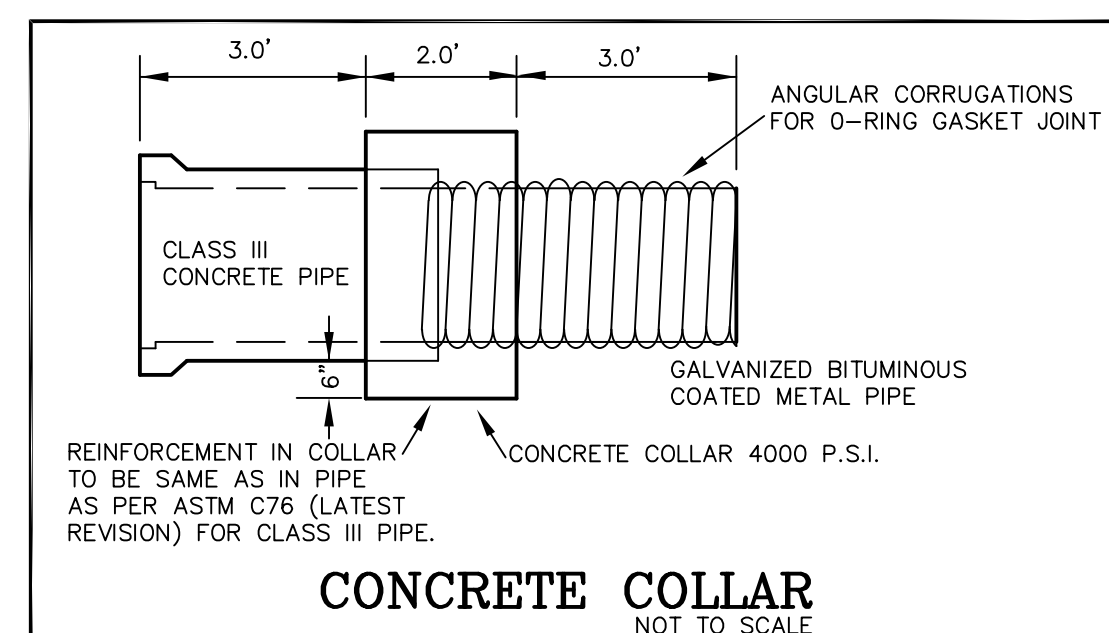
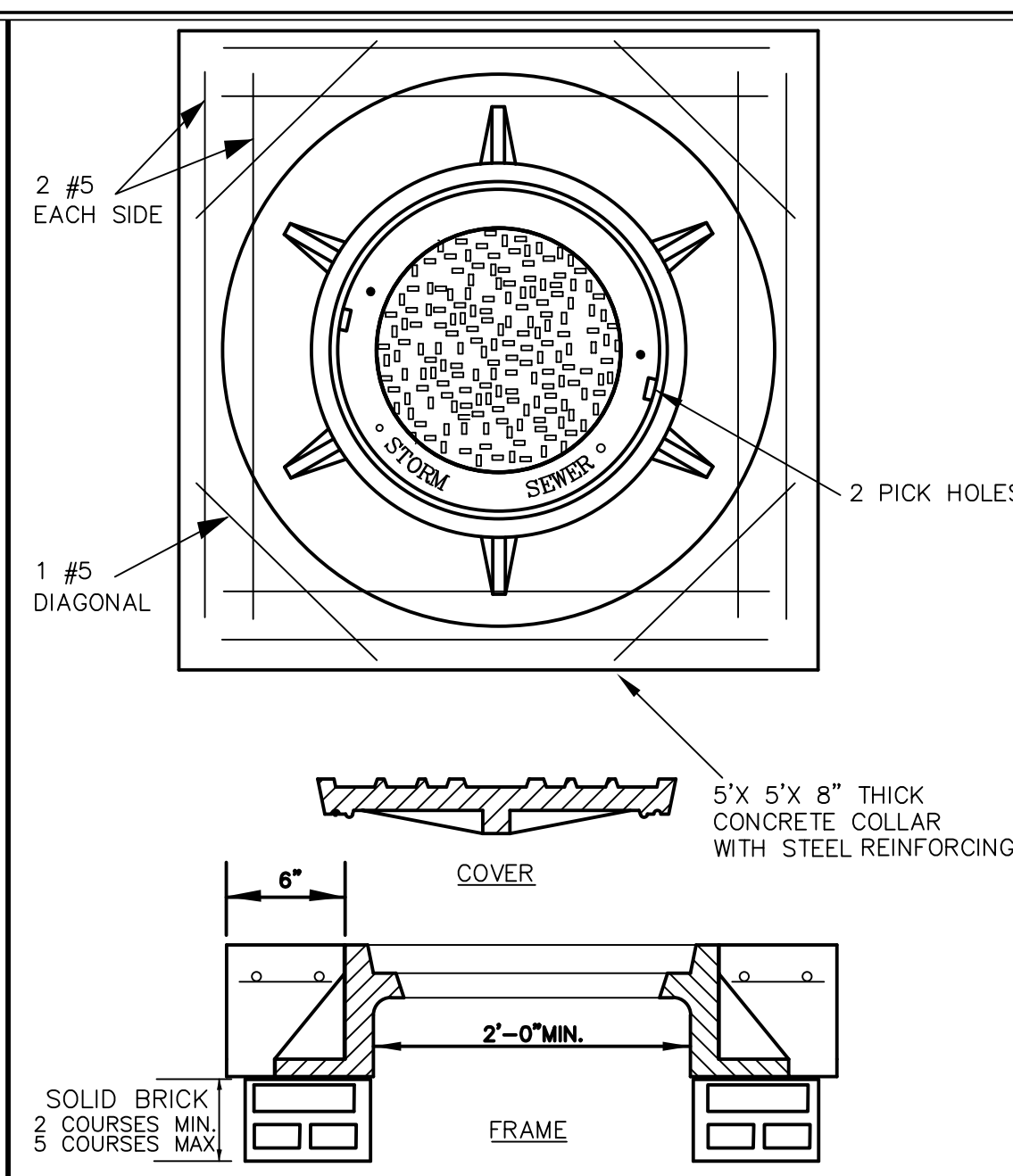
[illegible]

CAULFIELD & WHEELER, INC.
 CIVIL ENGINEERING - LAND PLANNING
 LANDSCAPE ARCHITECTURE - SURVEYING
 7900 GLADES ROAD - SUITE 100
 BOCA RATON, FLORIDA 33434
 PHONE (561)-392-1991 / FAX (561)-750-1452

OAKS @ PALM AIRE
PAVING, GRADING, & DRAINAGE DETAILS
POMPANO BEACH, FLORIDA

DATE 06/12/2023
DRAWN BY RDW
F.B./ PG. ----
SCALE ----

 Digitally signed by R. D. Wheeler
 Date: 2023.06.13 01:07:03 -0400
 Adobe Acrobat version 2022.001.20085

RYAN D. WHEELER
 PROFESSIONAL ENGINEER
 LICENSE NO. 71477
 STATE OF FLORIDA
 — FOR THE FIRM —
 DATE Jun 12, 2023

OB #10326
HT.NO.
PD 03
OF 04 SHEETS

DRC
PZ23-12000017
07/19/2023